

# CONNECTED WORKFLOW

ORDER  
PLACED

SCHEDULED &  
WORKLIST

EXAM  
PERFORMED

IMAGES STORED  
(PACS)

REVIEW &  
REPORT

REPORT  
RETURNED



Patient ID  
123456  
Accession Number  
ACC-1001  
CT Chest

Patient ID  
123456  
Accession Number  
ACC-1001  
CT Chest

Patient ID  
123456  
Accession Number  
ACC-1001  
CT Chest

Patient ID  
123456  
Accession Number  
ACC-1001  
CT Chest

Patient ID  
123456  
Accession Number  
ACC-1001  
CT Chest

Patient ID  
123456  
Accession Number  
ACC-1001  
CT Chest

Correct patient. Correct order. Images and report stay together.



# BROKEN WORKFLOW

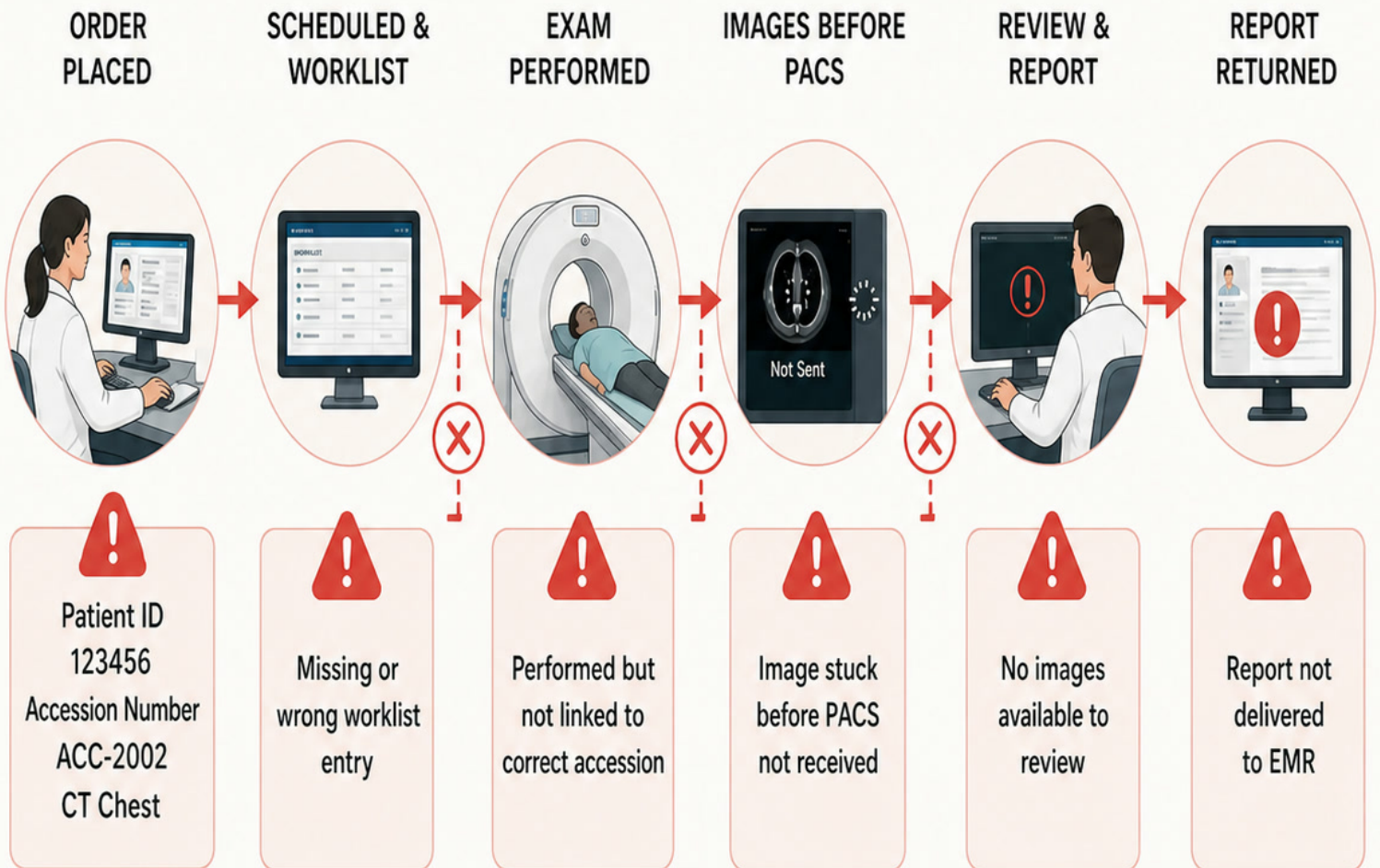

Mismatch, missing data, or breaks in the path create delays and risk.

