

# IMAGING PLANES

## AXIAL PLANE

Horizontal Slice (Top View)

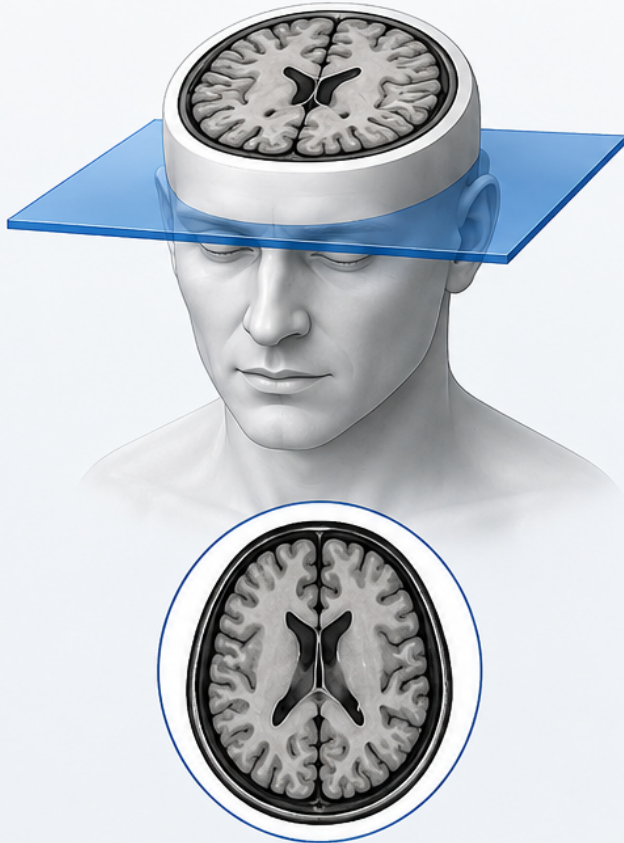

Axial plane divides the body into **superior** (upper) and **inferior** (lower) parts.

## CORONAL PLANE

Frontal Slice (Front View)

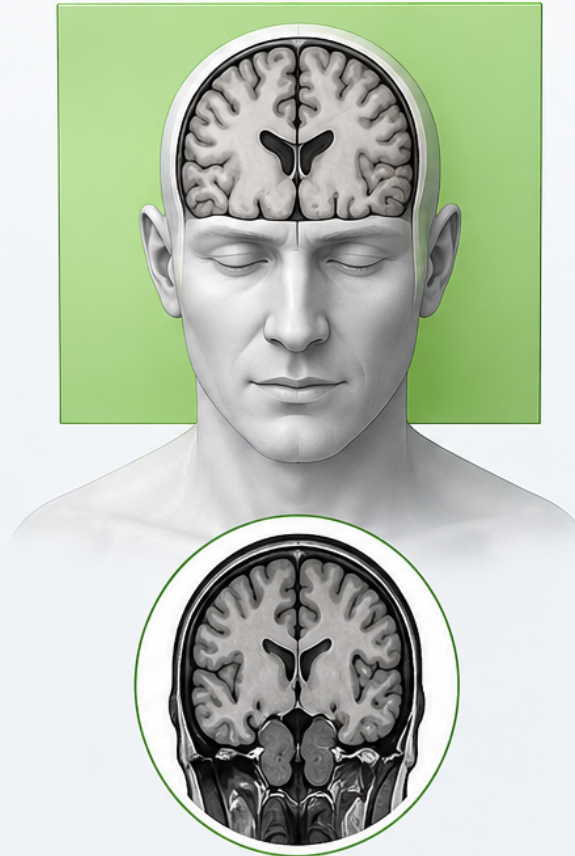

Coronal plane divides the body into **anterior** (front) and **posterior** (back) parts.

## SAGITTAL PLANE

Lateral Slice (Side View)



Sagittal plane divides the body into **left** and **right** parts.

# X-RAY PROJECTIONS

## AP – Anteroposterior

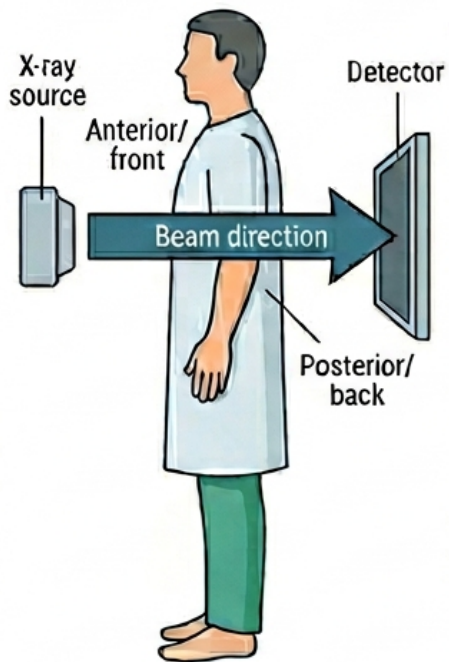

Beam enters anterior/front and exits posterior/back.

## PA – Posteroanterior

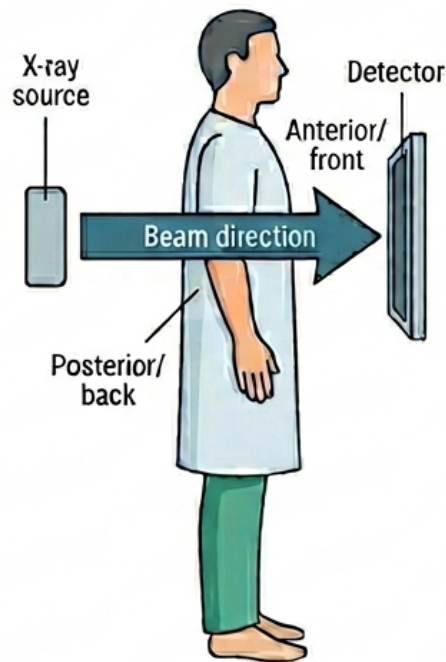

Beam enters posterior/back and exits anterior/front.

## Lateral

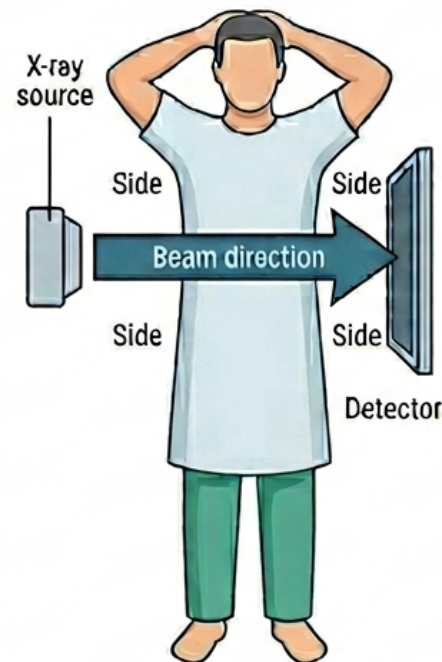

Beam enters one side and exits the opposite side.

## Oblique

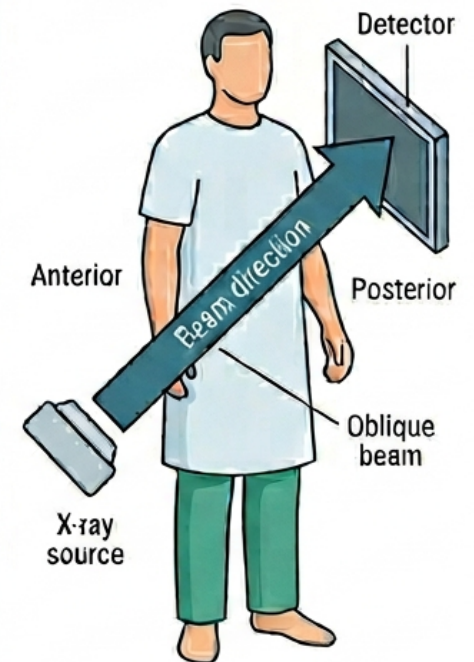

Beam enters and exits at an angle.